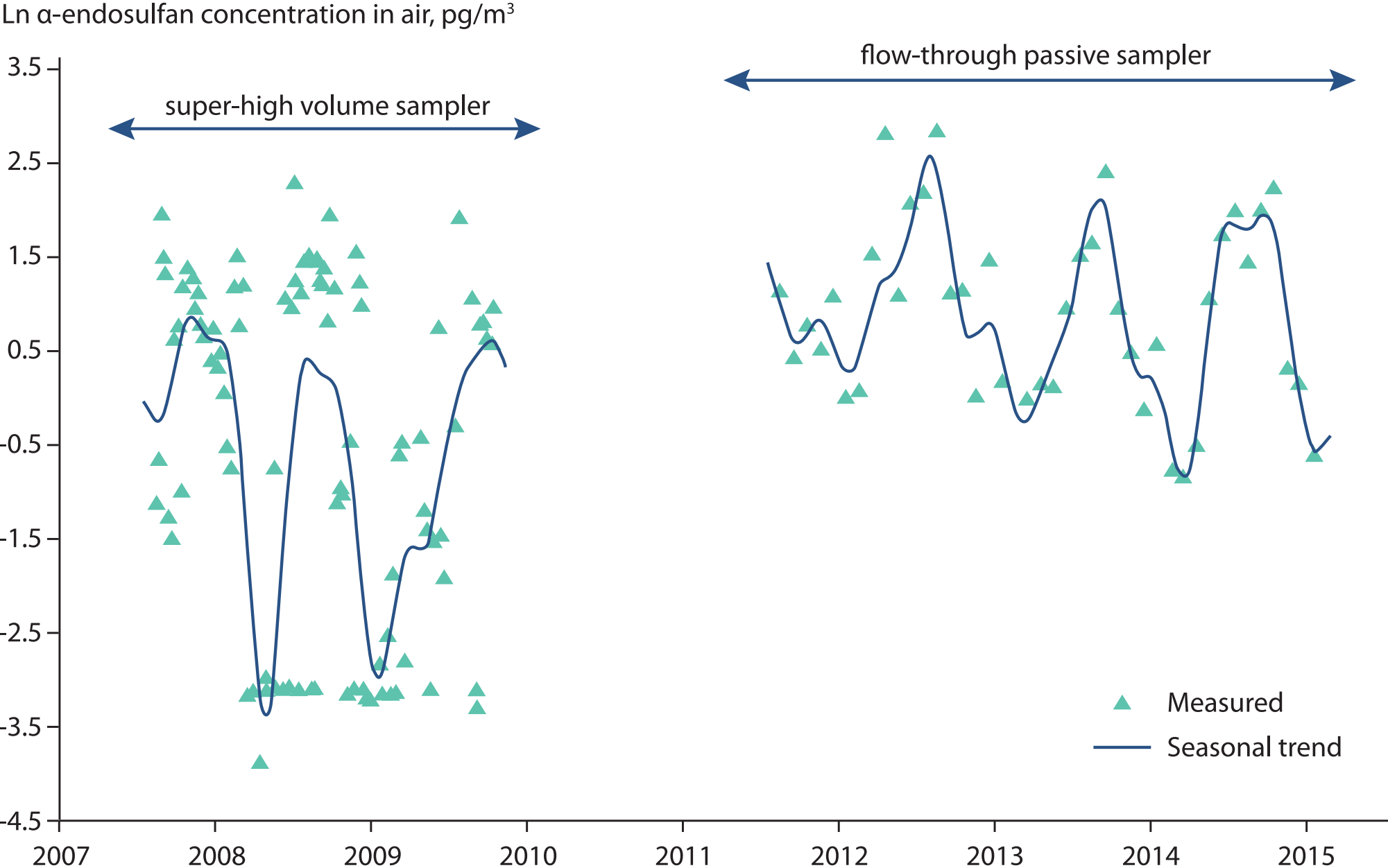
Ln α-endosulfan concentration in air, pg/m³
3.5
2.5
1.5
0.5
-0.5
-1.5
-2.5
-3.5
-4.5
super-high volume sampler
flow-through passive sampler
Measured
Seasonal trend
2007
2008
2009
2010
2011
2012
2013
2014
2015