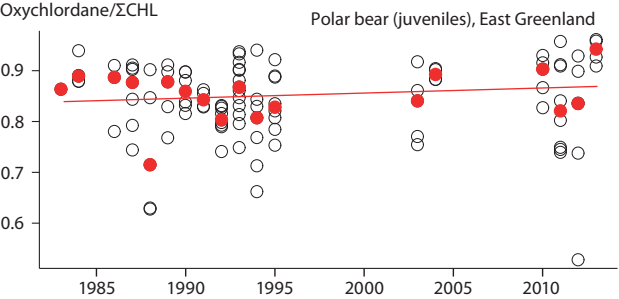
Oxychlordane/ΣCHL
Polar bear (juveniles), East Greenland
0.9
0.8
0.7
0.6
1985
1990
1995
2000
2005
2010

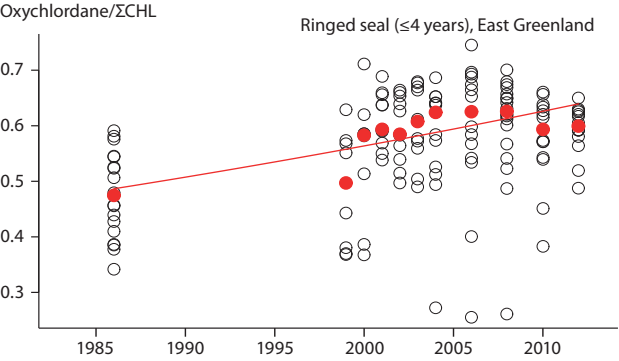
Oxychlordane/ΣCHL
Ringed seal (≤4 years), East Greenland
0.7
0.6
0.5
0.4
0.3
1985
1990
1995
2000
2005
2010

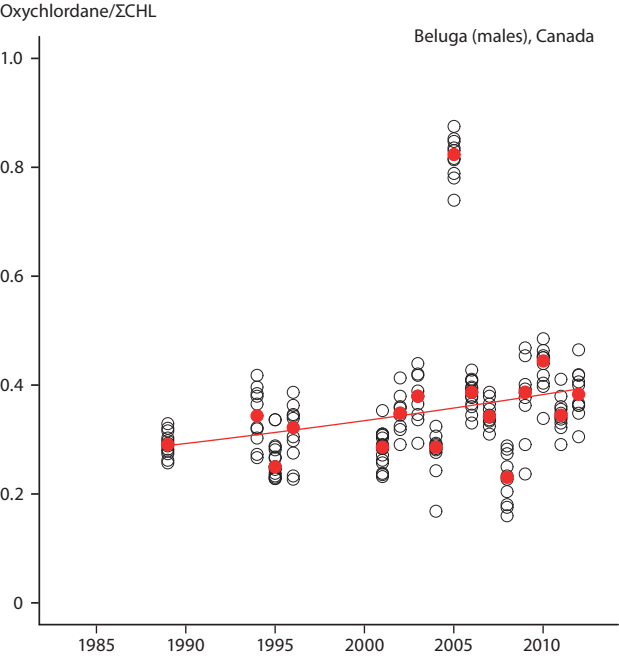
Oxychlordane/ΣCHL
Beluga (males), Canada
1.0
0.8
0.6
0.4
0.2
0
1985
1990
1995
2000
2005
2010